

BASEMENT/FOUNDATION PLAN

ALL HEADERS IN EXTERIOR WALLS TO BE 22x10 UNLESS NOTED OTHERWISE
 DIMENSIONS ARE TAKEN FROM OUTER FACE OF PLYWOOD SHEATHING OR
 CONCRETE FOUNDATION TO CENTERLINE OF INTERIOR PARTITIONS

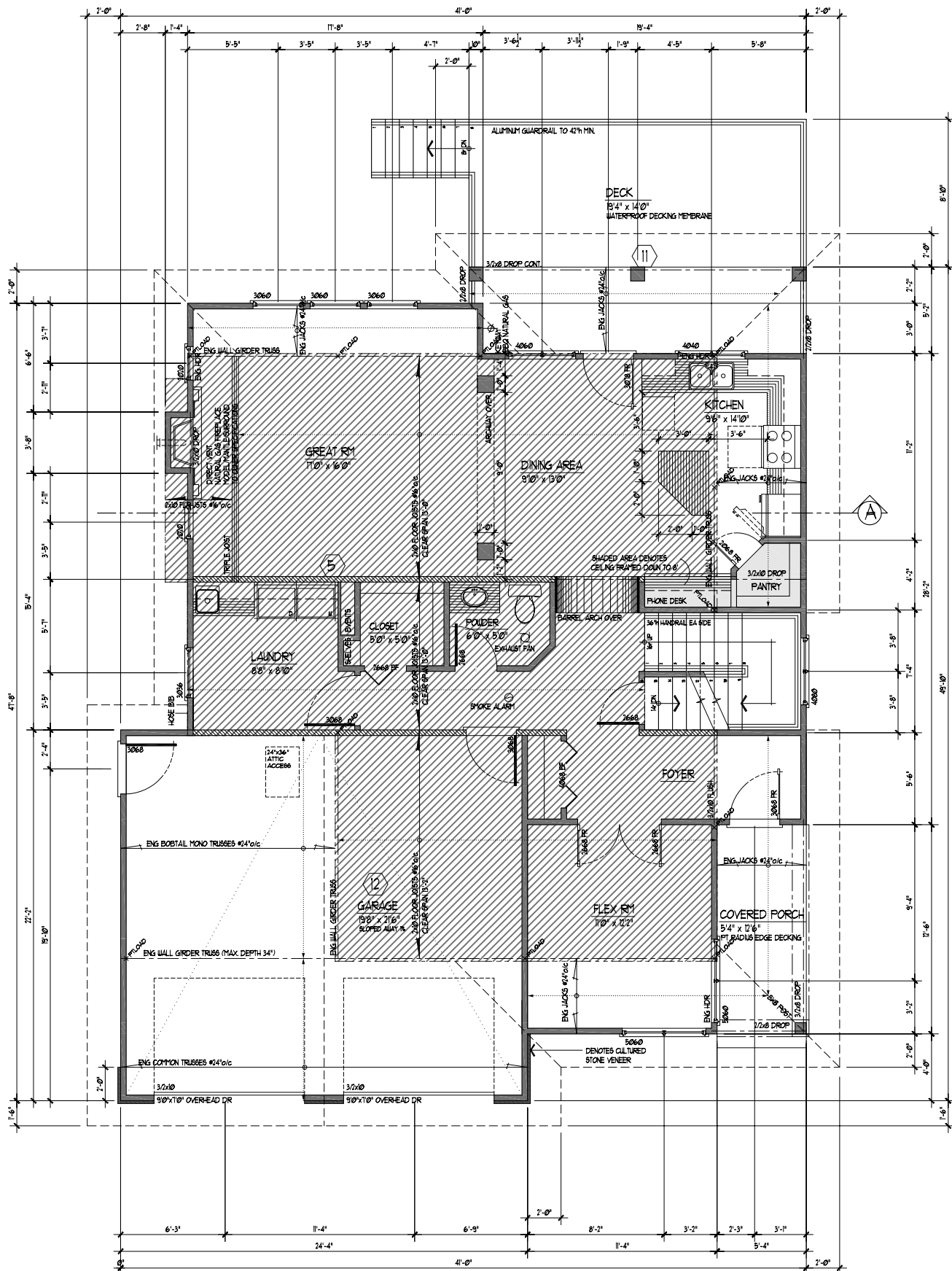

MAIN FLOOR PLAN

139 SQUARE FEET FINISHED MAIN FLOOR AREA
 1016 SQUARE FEET FINISHED UPPER FLOOR AREA

2155 SQUARE FEET TOTAL FLOOR AREA

ALL HEADERS IN EXTERIOR WALLS TO BE 2 1/2x10 UNLESS NOTED OTHERWISE
 DIMENSIONS ARE TAKEN FROM OUTER FACE OF PLYWOOD SHEATHING OR
 CONCRETE FOUNDATION TO CENTERLINE OF INTERIOR PARTITIONS

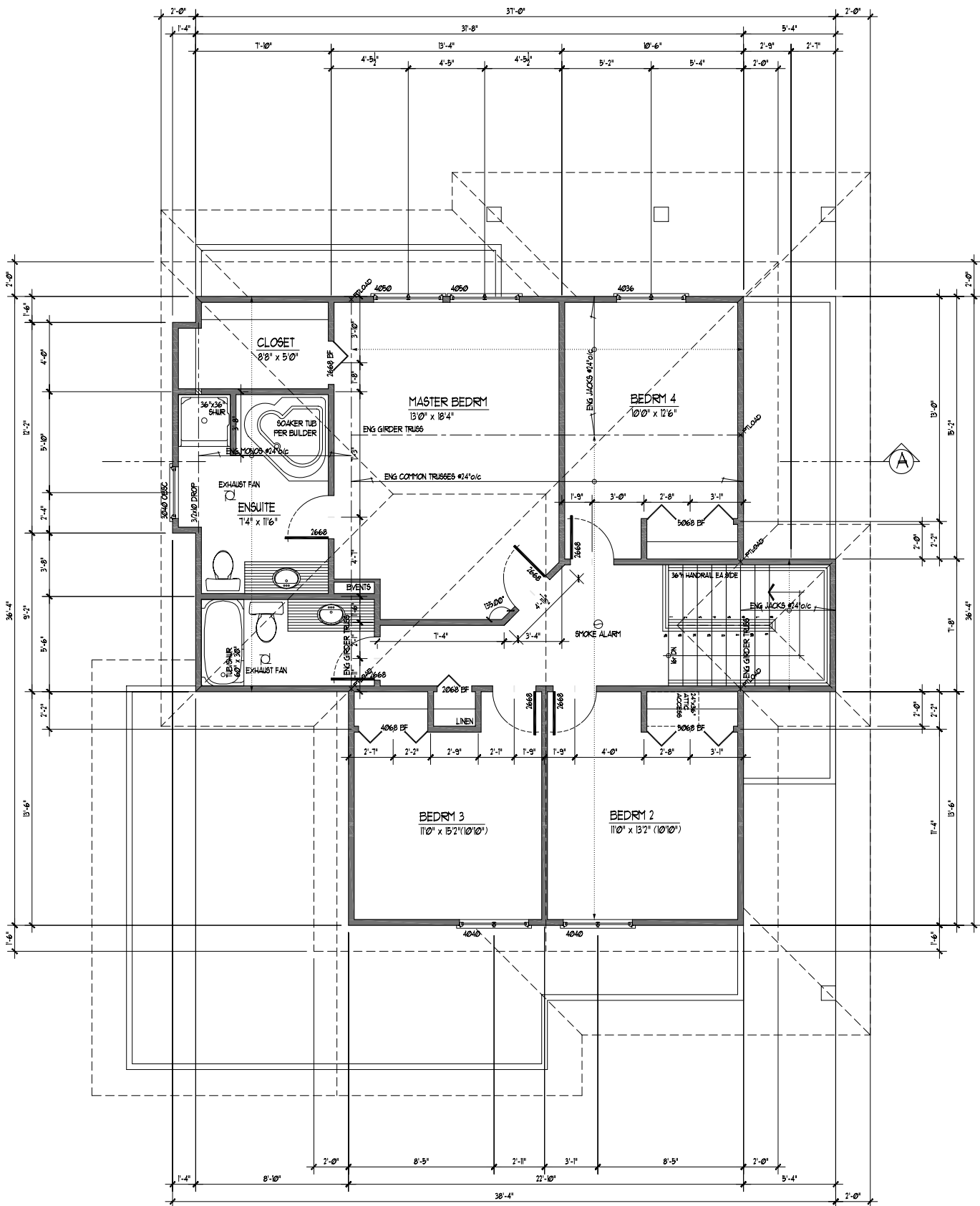

UPPER FLOOR PLAN

1016 SQUARE FEET FINISHED FLOOR AREA
 ALL HEADERS IN EXTERIOR WALLS TO BE 2/2X10 UNLESS NOTED OTHERWISE
 DIMENSIONS ARE TAKEN FROM OUTER FACE OF PLYWOOD SHEATHING OR
 CONCRETE FOUNDATION TO CENTERLINE OF INTERIOR PARTITIONS

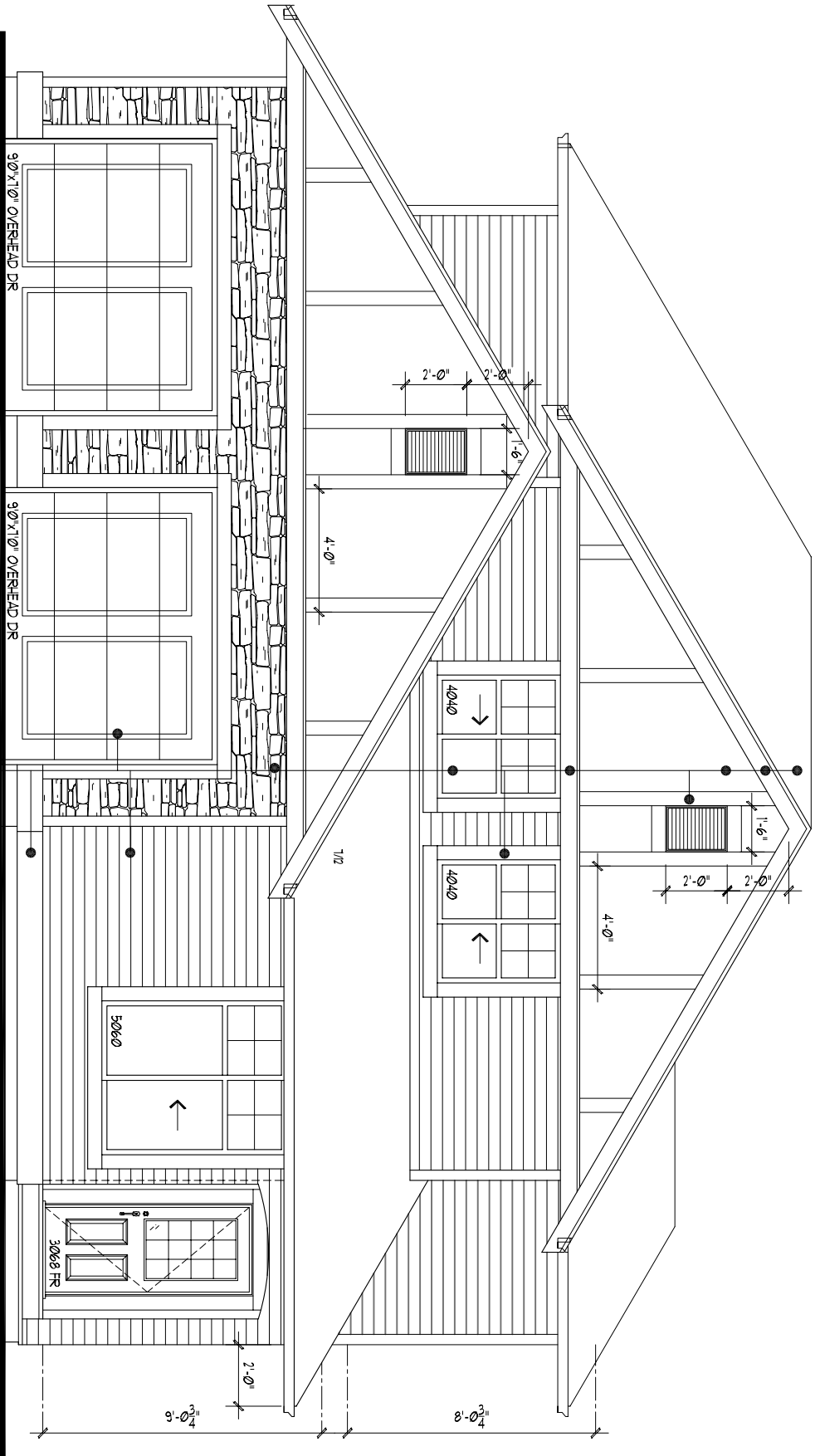

FRONT ELEVATION

- 30" PROFILED DUREID SHINGLE ROOF
- 1/2" ON 2x8 PAINTED FASCIA
- HARDY PANEL WITH 1x8 C/F BATTENS AS SHOWN
- CAP FLASHING ON 2x8 PAINTED TRIM BOARD
- 2x6 PAINTED TRIMS AROUND EXTERIOR OPENINGS
- VINYL FRAME WINDOWS WITH MUNTINS AND MULLIONS AS SHOWN
- HORIZONTAL VINYL SIDING
- CULTURED STONE VENEER
- FLAT FACED GARAGE DOOR WITH MULLIONS PLACED AS SHOWN
- 2x10 PAINTED BARGE BOARD