

MAIN FLOOR PLAN

■ DENOTES POINT LOAD
 1689.15 SQ. FT. FINISHED FLOOR AREA EXCLUDING GARAGE INCLUDING STAIRS
 ALL HEADERS IN EXTERIOR WALLS TO BE 2x10 UNLESS NOTED OTHERWISE
 DIMENSIONS ARE TAKEN FROM OUTER FACE OF PLYWOOD SHEATHING OR CONCRETE FOUNDATION TO CENTERLINE OF INTERIOR PARTITIONS

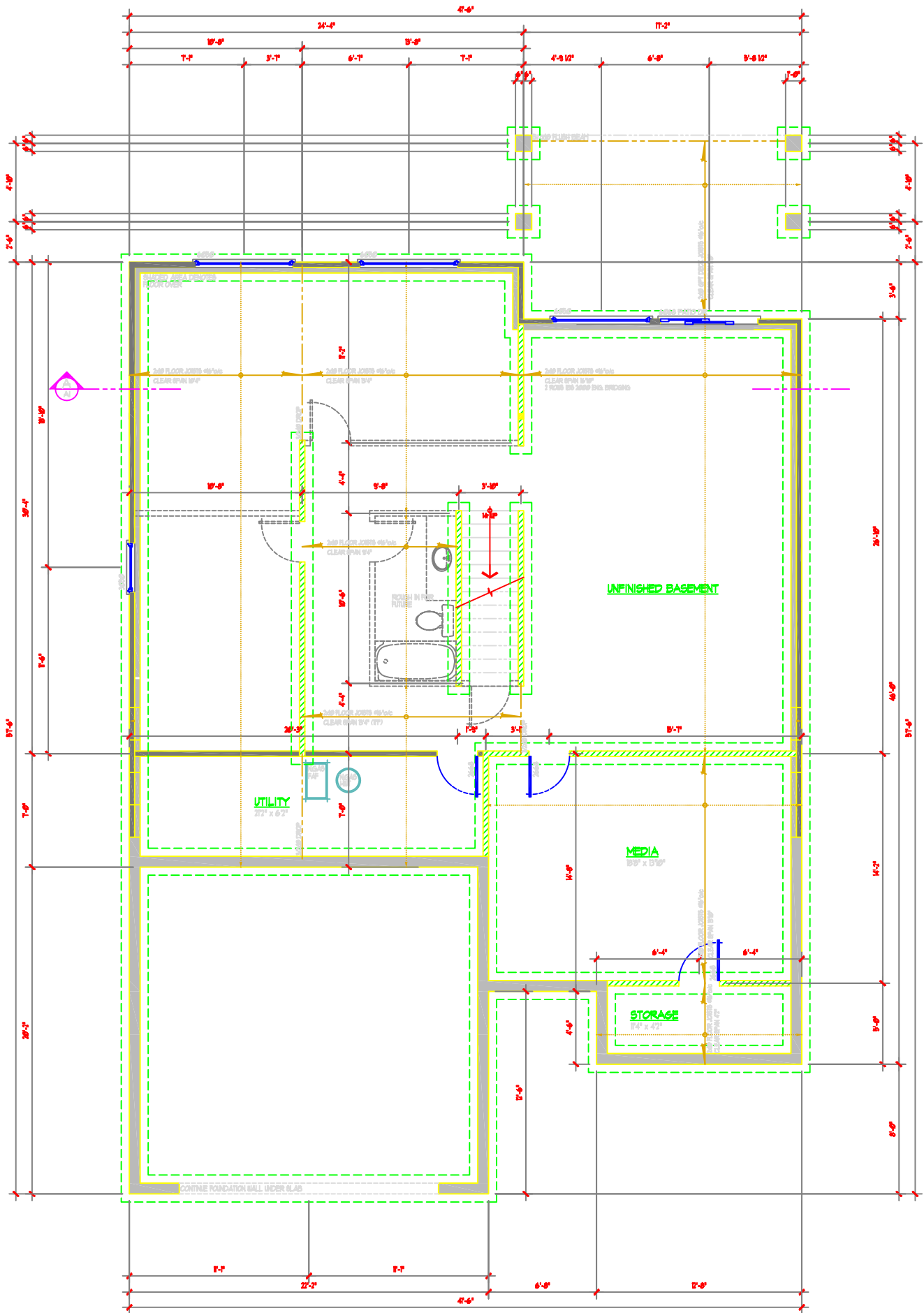

BASEMENT/FOUNDATION PLAN

- DENOTES POINT LOAD
- 165183 SQ. FT. UNFINISHED FLOOR AREA EXCLUDING STAIRS
- ALL HEADERS IN EXTERIOR WALLS TO BE 2x10 UNLESS NOTED OTHERWISE
- DIMENSIONS ARE TAKEN FROM OUTER FACE OF PLYWOOD SHEATHING OR CONCRETE FOUNDATION TO CENTERLINE OF INTERIOR PARTITIONS

REAR ELEVATION

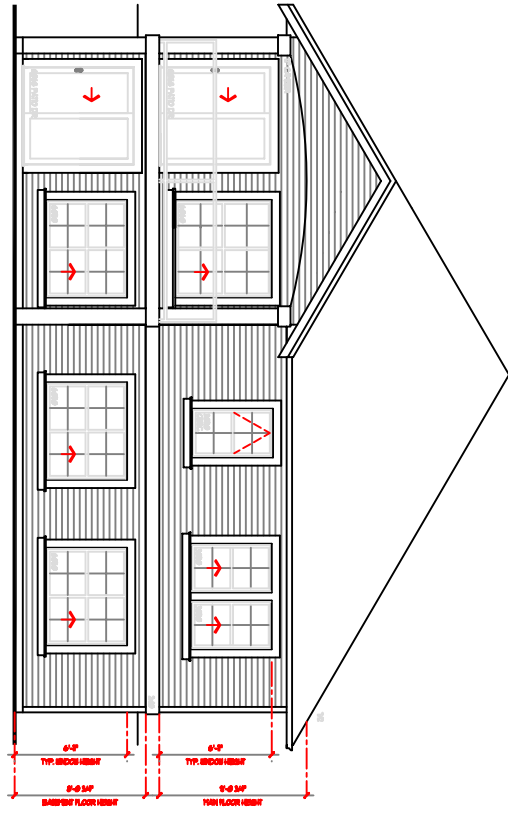

LH SIDE ELEVATION

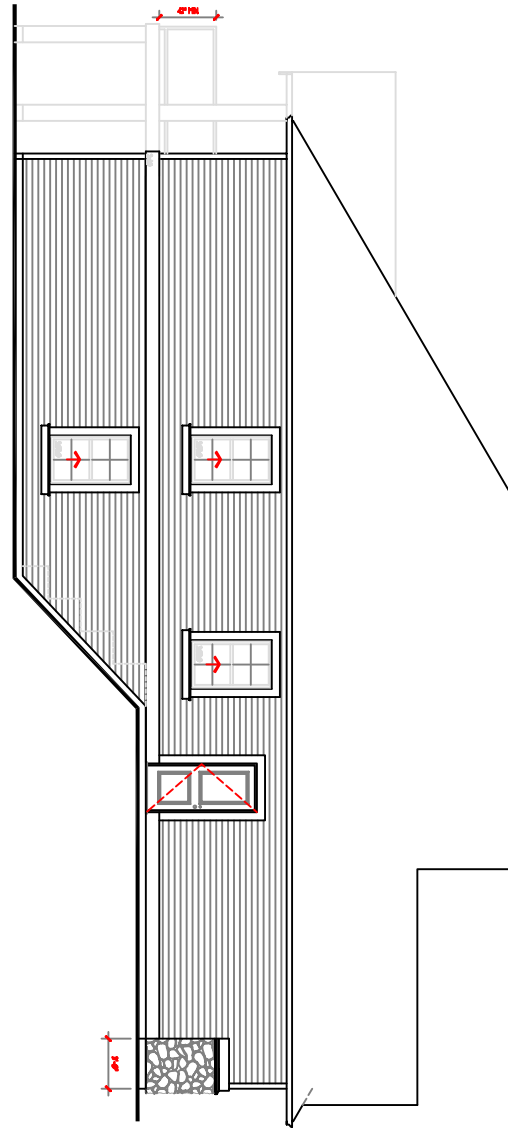

FRONT ELEVATION

